



Daily Review #88

NAME _____

SCORE _____ / 12

1) Multiply $(-3+4)\times(8-11)$. Do the parts in parenthesis first before multiplying.

2) A sample of home prices on Hillside Road are as follows: \$75,300, \$54,500, \$62,000, \$92,450, \$87,000, and \$85,500. What is the median home price?

3) What is the circumference of the circle at right? (use $\pi = \frac{22}{7}$)

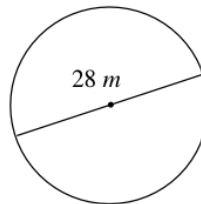

4) Multiply $(9.34)(-21.4)$.

5) Which number is closer to zero, $-\frac{4}{5}$ or $\frac{5}{4}$?

6) Evaluate $75 \div^{-} 5$.



Daily Review #88

NAME _____

SCORE _____ / 12

7) Write an inequality for the number line at right.

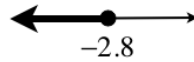

8) Write 1,000,000 as a product of primes.

9) Add $\frac{1}{2} + \frac{1}{3}$ and write your answer as a percent.

10) What are the quartiles of the data set below?

{ 12, 14, 20, 24, 30, 31, 34, 45 }

11) Divide: $\frac{-8}{-4}$.

12) The following graph shows money in Drew's bank account. What does the point A represent?

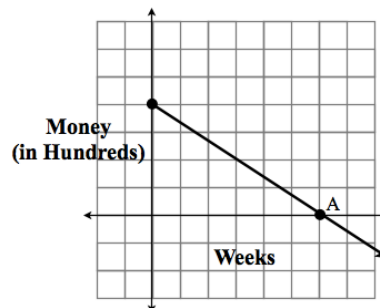

- A) when Drew has no money left
- B) when he has \$600
- C) his sixth payday
- D) his starting balance



The Math Institute

Led by Michael Waski



Like what you see?

Head to themathinstitute.org today to purchase our Integrated Math Daily Review Sets!